

# SCOTT COUNTY FREE FAIR

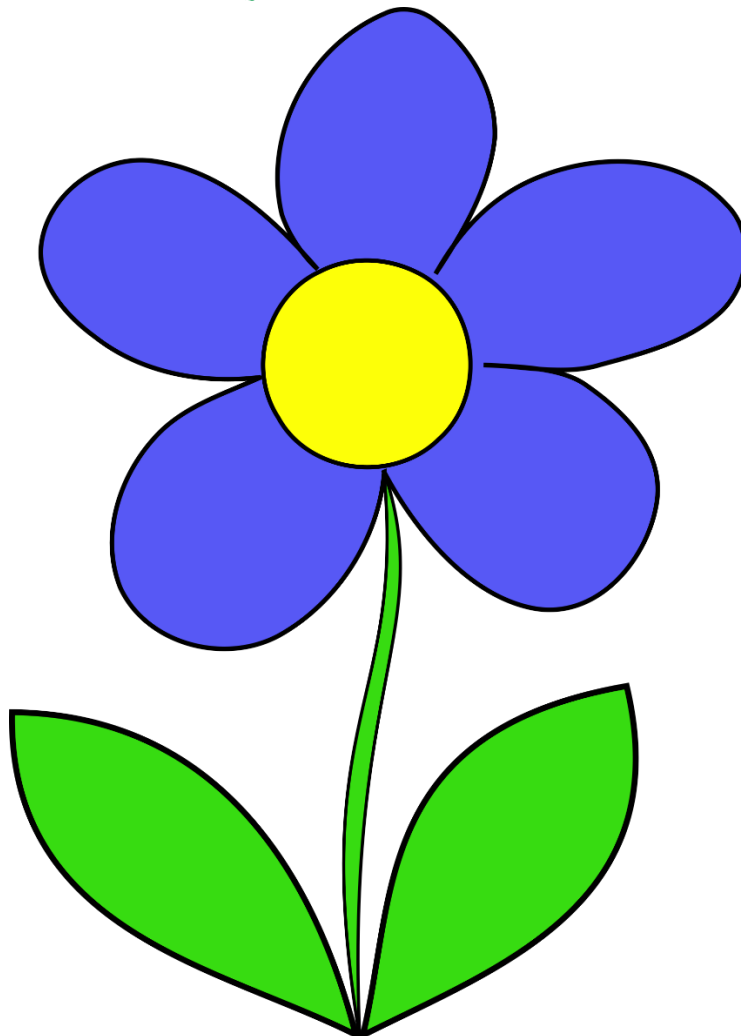

July 18-25



**Blooming with 4-H at the Fair**

# **SCOTT COUNTY FREE FAIR BOARD**

**Where to find us:**

**(620) 214-3224**

**Office: 301 Court St**

**within West Plains Extension Office**

**Fairgrounds: Office under Grandstand (fair week only!)**

**Fair Office Phone, Fair Week ONLY (620) 872-2626**

**Scott County Extension Office (620) 872-2930**

## **BOARD MEMBERS**

**President – Rick Kahl**

**Vice-President – Kelley Palkowitsh**

**Secretary & Treasurer - Kay Harkness**

## **BOARD MEMBERS**

**Kirk James      Stacy Rogers, DVM**

**Chance Zimmerman      Randy Rogers**

## **COUNTY EXTENSION AGENTS**

**Carol Ann Crouch      Janet Harkness**

**Lauren Litton**

## **FAIR SECRETARIES**

**Kay Harkness      Cozetta O’Dea**

## **SCOTT COUNTY COMMISSIONERS**

**Perry Nowak      Rod McCleary      Cody Ellis**

## **TRAFFIC CONTROL**

**Scott County Sheriff’s Department**

**NOT RESPONSIBLE FOR ACCIDENTS**

## FAIR SUPERINTENDENTS

Animals - Open Class & 4-H:

Cattle - Anne Lampe & Clint Pearson

Goats - Duane Strine & Danny Koons

Horse - Jody Kerr

Poultry - Lisa Pearson

Rabbits – Melissa Batterton

Sheep - Jeremy & Stefanie Jones

Swine - Eric Vasquez

Round Robin Showmanship – Stefanie Jones

Arts & Crafts - 4-H: Amanda Martinez

Banners - Open Class & 4-H: \_\_\_\_\_

Booths - Open Class & 4-H: \_\_\_\_\_

Clothing/Fashion Revue - 4-H: Rachel Kropp & Lesley Meyer

Crops - Open Class & 4-H: Rick Kahl

Electricity - 4-H: Randy Rogers

FFA Shop Exhibits - Open Class: \_\_\_\_\_

Fabrics, Fibers, and Fancy Work - Open Class: Millie Dearden & Julie Williams

Fiber Arts: Judy Jorgensen

Flower Show: Millie Dearden & Sandy Kahl

Foods - Open Class: Anita Rose

Foods - 4-H: Millie Dearden, Sheri Scott, & Kiesha Zimmerman

Handicraft/Fine Arts/Ceramics: Open Class: Sandy Kahl, Colleen Dearden & Kirsten John

Hobby Exhibits - Open Class: Sandy Kahl, Colleen Dearden & Kirsten John

Horticulture- 4-H: \_\_\_\_\_

Pets - Open Class & 4-H:

Cat – Dr. Stacy Rogers

Dog – Kelly Fisher

Fish – Dr. Stacy Rogers

Hand Pets - Dr. Stacy Rogers

Photography -Open Class & 4-H: Stephanie Shapland, Jim Talbert,

Gina Ramsey, Kristin Jessup

Posters, Mini Booths, and Notebooks - Open Class & 4-H: \_\_\_\_\_

Scouts - Boys & Girls: \_\_\_\_\_

Shooting Sports – Amy Ricker & Brad Kerr - County Coordinators

Stem: Dale & Kristin Jessup

Entomology - 4-H

Geology - 4-H

Space Tech- 4-H

Vegetables - Open Class: Rick Kahl

Woodworking - 4-H: \_\_\_\_\_

Woodworking - Open Class - Rick Kahl

## SUPERINTENDENT GUIDELINES

1. Superintendents are to make the rules for their division and enforce them; in cooperation with the Scott County Extension Service and the Scott County Fair Board. Be knowledgeable of the General Rules.
2. **All superintendents are responsible to set up, tear down and clean up their area at the fair;** this will consist of moving boards and frame work for shelving, hauling tables, cleaning exhibit area, making and hanging any signs needed. If you need help, please bring helpers with you, the fair board is not responsible for setting up individual divisions. Please refer to the fair schedule as to the dates for setting up and when exhibits are release.
3. During your work time as a superintendent, please refrain from bringing children with you unless they are assisting you within your area. Children cannot be running around and in and out of the building during setting up, clean up and judging. Judges should have a quiet place to work and we do not want to be liable for injury or exhibits getting broken!
4. Superintendents are responsible for checking in exhibits on the published day of accepting entries and checking exhibits out when exhibits are to be released.
5. Superintendents are to see that their judge(s) check in and out at the fair office before and after judging. Lunch is provided for superintendents and judges during judging.
6. Superintendents are to instruct the judge(s) of the procedures on their division. Some judges prefer to mark the cards, write notes and put on ribbons themselves, if they do not...it is your responsibility.
7. **Superintendents need to keep an accurate record of all ribbon placings including division champions and overall champions, and turning it into the fair office.**  
**Exhibits are being missed....please take time to check that ALL exhibits are judged, cards marked and recorded!!!**  
**RED ribbons do NOT qualify for Champions.**  
**THE CHAMP SHEETS ARE YOUR RESPONSIBILITY TO FILL OUT AND RETURN!**
8. Superintendents are NOT to pick up any entries, exhibitors are responsible for own exhibits. Exhibits not picked up, need to be taken to the back room of the Wm. Carpenter 4-H Building. The exhibits will be locked up. Exhibitors will need to contact the Extension Office the week following the fair to claim their exhibits. Exhibitors have a full hour to pick up their entries, please do not move anything into the back room until that release time is up! Exhibits may be leave the building before the release time. If an exhibitor removes an exhibit before the release/time, he/she forfeits all premium money. The superintendents shall inform the Fair Office if this happens. Refer to the Fair Schedule for release times.
9. When you leave your post as superintendent, please find a replacement and notify the Extension Office

**4-H CLUB DEPARTMENT  
GENERAL RULES**

Co-Superintendents.....Carol Ann Crouch & Janet Harkness

**AGE DIVISIONS** (as of January 1 of current year)

Clover Bud 5-6 years old

Junior 7-9 years old

Intermediate 10-13 years old

Senior 14 year and up

1. Exhibitors are responsible to enter all exhibits on entry cards; these are available at the Extension office. Livestock and auction entries to also be made through the showman app.
2. All exhibits shall be put in place and released at times listed on fair schedule. Exhibits not picked up during release time will forfeit all premiums unless arrangements have been made through the Extension Office, prior to release time.
3. 4-H exhibits cannot be shown except as indicated in rules for each division. Pre-entry is required for all the consultation judging. Those who do not pre-enter will be judged at end of day as time allows and ribbon will be lower one placing. Exhibitors with late pre-entry or any other division requirement such as narratives, photos, recipes will be lowered on placing.
4. Only one entry per class except where otherwise indicated.
5. Exhibitors of livestock, poultry and rabbits must participate in clean-up after the entry is removed or prize money will be forfeited.
6. Each 4-H club member is encouraged to make at least one exhibit of his/her current project work.
7. The Danish system of judging will be used in both Open Class and 4-H, except livestock. Under the Danish system an exhibit must have received a blue ribbon in order to be named a Champion or Reserve Champion Grand and Reserve Champion ribbons will be given only if the quality warrants the award.
8. Premiums will be Blue-\$4.00, Red-\$3.00, White-\$2.00; unless designed otherwise. Premium money will be available at the West Plains Extension Office, during regular business hours. Watch for posting of pick up dates. Unclaimed money will be forfeited. Prize money will be apportioned among the exhibitors thus classified The Fair Board reserves the right to pay less than the amount designated for a division, if entries in the division are too numerous to warrant payment of the full amount set aside. The decision of the Fair Board shall be final.
9. **All 4-H Youth participating in animal projects at the Scott County Free Fair are required to take YQCA Training and provide a copy of their certificate with fair entries.**
10. State Fair: 4-H exhibits eligible will be transported to Kansas State Fair by extension agents. The exhibit must fit and able to be handled by the transport agent. Projects will be picked up at end of KSF and returned by agent to local office.

**Livestock Drug Residue Statement**

All livestock exhibitors will be required to complete a statement, listing all market animals by species and tag number, as being drug and drug residue free, when being marketed through the Scott County Youth Livestock Auction and/or the Committee's Floor Truck Program.

## 2026 Scott County Livestock & Foods Auction Requirements

1. The Scott County Youth Livestock Sale Committee (SCYLSC) oversees all operations of the Scott County Youth Livestock Auction, held annually during the Scott County Free Fair. This auction will be held in the fairgrounds show arena on Friday evening.
2. The entry weight taken at fair weigh-in. Sale weights will be as follows:
  - \*Beef weighing under 1000lbs are eligible for sale but not the floor truck and it will be the responsibility of the exhibitor to market their beef. Steers weighing over 1425lbs will sell at the 1425lb weight. Miniature breed project animals will sell at their determined market weight per beef superintendents.
  - \*Market goats must weigh minimum of 60lbs; weighing over 110lbs will sell at the 110lb weight.
  - \* Market lambs weighing less than 100lbs will be eligible for the premium sale but they will not be eligible to sell at floor price, and it will be the responsibility of the exhibitor to market their lamb. Lambs weighing over 160lbs will sell at the 160lb weight.
  - \* Market hogs weighing less than 210lbs will be eligible for the premium sale but they will not be eligible to sell at floor price, and it will be the responsibility of the exhibitor to market their hog. Market hogs weighing over 295lbs will sell at the 295lb weight.
3. 4-H'ers are allowed to sell a total of two animals each to be of a different species from the following: market beef, meat goat, market lamb and market hog. 4-H'ers being named Grand Champion within the Junior, Intermediate or Senior Foods division during Mondays Static 4-H Judging are eligible to sell. If the Champion Foods member is ineligible to participate in the auction, the Reserve Champion will sell.
4. All youth participating in the auction MUST be present at the auction and sell their own animals/foods at the auction. Those members not able to do so must request permission from the auction committee.
5. Exhibitors in livestock and foods will be charged \$40/saleable food or livestock animal to support the buyer's meal at the auction.
6. Order of sale: TBA
7. Auction Requirements for all Scott County 4-Her's to sell livestock or foods:
  - \* attend a minimum of 4, 4-H community club meetings and one of the following:
    - \* participate in club days with club or individual presentation.
    - \* be a Scott County 4-H ambassador.
    - \* attend an organized county-wide livestock meeting or clinic within the current year within their respective sales species or if a multi-species meeting/clinic is held.
  - \* Those participating in the auction with Champion Baked Goods must also adhere to auction requirements. In lieu of a livestock meeting, 4-H'ers enrolled in foods and nutrition MUST attend a county-wide foods and nutrition project meeting within the current 4-H year.
5. Exhibitors in livestock and foods will be charged \$40/saleable food or livestock animal to support the buyer's meal at the auction.
6. Order of sale: TBA
7. Auction Requirements for all Scott County 4-Her's to sell livestock or foods:
  - \* attend a minimum of 4, 4-H community club meetings and one of the following:
    - \* participate in club days with club or individual presentation.
    - \* be a Scott County 4-H ambassador.
    - \* attend an organized county-wide livestock meeting or clinic within the current year within their respective sales species or if a multi-species meeting/clinic is held.
  - \* Those participating in the auction with Champion Baked Goods must also adhere to auction requirements. In lieu of a livestock meeting, 4-H'ers enrolled in foods and nutrition must attend a county-wide foods and nutrition project meeting within the current 4-H year.

**4-H Sales Committee**

Anne Lampe                      Clint Pearson  
Duane Strine                      Jeremy Jones                      Stefanie Jones  
Danny Koons                      Eric Vasquez                      Kirk James

**LIVESTOCK**  
**(Cattle, Goats, Horse, Poultry, Rabbits, Sheep, Swine)**  
**Superintendents**

Cattle..... Anne Lampe & Clint Pearson  
Goats..... Duane Strine & Danny Koons  
Horse.....Jody Kerr  
Poultry.....Lisa Pearson  
Rabbits.....Melissa Batterton  
Sheep..... Jeremy & Stefanie Jones  
Swine..... Eric Vasquez  
Round Robin..... Stefanie Jones

**RULES FOR ALL LIVESTOCK**

1. All cattle, sheep, goats and swine must have been weighed, identified and recorded in the Extension Office by the designated date, in the exhibitors name. *Livestock (beef, sheep, swine and meat goats) that are entered in either the 4-H youth and/or open show classes must be designated a breeding animal or a market animal. An animal exhibit is not able to be exhibited as both a breeding animal and a market animal within the same show. 4-H youth must be enrolled in either the breeding animal or market animal project of their species. Members may enroll in both areas to exhibit at fair providing that they own both a breeding and a market animal. All animals must be identified with a unique numbered tag or notches.*
2. All 4-H and FFA members will exhibit their own animals during all livestock shows, including showmanship and conformation classes. The only exception being the exhibitor having 2 animals in the same class. Any exhibitor needing assistance in a class with 2 owned animals must recruit an enrolled member within a livestock project area. In the event that a member requires in-ring help with a single animal, said member must recruit an enrolled member only. The recruited member will not be allowed to show the single animal, just walk with the member to ensure safety. Superintendents may help with safety but will not set animal for exhibitor.
3. All goats must be identified with an official USDA premise Scrapie ID tag. All goats will undergo a general health inspection before being unloaded on the grounds by the superintendent. Any goat may be required to undergo a second health inspection by a veterinarian at the superintendents' request.
4. All livestock exhibitors must provide their own feed, bedding, equipment, and be responsible for the care of their animals and keep area clean during fair. Exhibitors must participate in fair clean up after checking out or forfeit prize money.
5. The American System of Placings will be used in making awards in the Cattle, Goat, Poultry, Rabbits, Sheep and Swine classes except fitting and showing. The Danish System of Placing will be used in all the Horse classes. Allowance for class size minimum to be at the discretion of the species superintendent.
6. All 4-H Youth participating in animal projects at the Scott County Free Fair are required to take YQCA Training and provide a copy of their certificate with fair entries.
7. 4-H members may make entries in open classes when no classes are provided in 4-H division or when the entry is a different animal or article than exhibited in the 4-H division. State Fair 4-H/FFA guidelines to be followed or if you need help, please contact the Extension Office.

8. All livestock exhibitors are encouraged to enter the fitting and showing classes. Ribbons and premiums will be awarded on the Danish System of Placings (blue, red, white). Animals shown in fitting and showing classes must be entered in 4-H livestock division class for judging. Entrants must exhibit their own animal in the class.
  9. All livestock must be tagged by county tagging date unless of extenuating circumstance. State Fair county tagging date is June 1.
  10. All market and breeding animals, with the exception of registered breeding heifers, MUST be tagged in by the county tagging date with an official KS 4-H livestock tag and must be shown with tag in ear. Registration papers on breeding heifers must be turned in to the 4-H Office by the county fair entry deadline.
  11. Animals sold at floor price that are condemned for residue at the packing plant will not receive the resale money.
  12. All male market livestock must be castrated and healed.
  13. Superintendents have the right to use animal for Round Robin Showmanship.
  14. Showmanship Premiums: Blue- \$10.00; Red-\$8.00; White-\$6.00
  15. Cattle Placings and premiums as follows:

1 <sup>st</sup>	2 <sup>nd</sup>	3 <sup>rd</sup>	4 <sup>th</sup>	5 <sup>th</sup>	6 <sup>th</sup>	7 <sup>th</sup>	8 <sup>th</sup>	9 <sup>th</sup>	10 <sup>th</sup> & up
\$10.00	\$9.00	\$8.00	\$7.00	\$6.00	\$5.00	\$5.00	\$4.00	\$4.00	\$3.00
  16. Goats, Sheep, Swine Placings and premiums as follows:

1 <sup>st</sup>	2 <sup>nd</sup>	3 <sup>rd</sup>	4 <sup>th</sup>	5 <sup>th</sup>	6 <sup>th</sup>	7 <sup>th</sup>	8 <sup>th</sup>	9 <sup>th</sup>	10 <sup>th</sup> & up
\$8.00	\$7.50	\$7.00	\$6.50	\$6.00	\$5.00	\$5.00	\$4.00	\$4.00	\$3.00
  17. Club group of 3. Blue-\$10.00, Red - \$8.00, White -\$6.00 (limit 2 groups per club)
  18. Herdsmanship Award– will be provided to the club whose members maintain the neatest and cleanest livestock exhibits.
- Stall will be scored as follows:
- |                                |           |
|--------------------------------|-----------|
|                                | Points    |
| Stall cards, banner, etc.      | 10        |
| Attendant present              | 10        |
| Arrangement of exhibit         | 10        |
| Cleanliness of stalls & alleys | 50        |
| Appearance of animals          | <u>20</u> |
| TOTAL                          | 100       |
19. Superintendents reserve the right to excuse all 4-H and Open animal exhibits deemed unhealthy

## GRAND DRIVE

Grand Drive coordinator Anne Lampe  
 Grand Drive Committee- Livestock Superintendents  
 Selection of grand and reserve grand champion in:  
     Sheep, Goat, Swine and Beef  
 Selection of grand and reserve grand champion in:  
     Sheep, Goat, Swine and Beef

- Eligibility: the breed or division champions and reserves in each species above. These champions to be selected in the respective shows.
- If a breed champion or reserve elects not to participate in the grand drive- no other entry is eligible.
- Exhibitors must comply with the guidelines and rules of Grand Drive and the Scott County Free Fair 4-H/FFA Livestock shows in addition:
- Exhibitor and animal must be ready at designated line up time and area.
- Dress code- exhibitors must dress in appropriate show clothes.
- Exhibitors must show their own animal unless that exhibitor has 2 or more in the Grand Drive animals in same species show in such case another Scott County 4-H livestock exhibitor may serve as substitute that is enrolled in Scott County.

- Complete information sheet provided and turn into Grand Drive coordinator by designated time
- Species superintendents will meet with the respective representatives/winner of the species immediately following the species show to make sure the exhibitors and parents know procedure and times for Grand Drive event
- Official backdrop photos will be taken after the Grand Drive with exhibitor, animal, and buckle sponsor.
- In addition to the presentation of awards for Grand Drive winners, Round Robin and 4-H Horse Show winner will be recognized during the event.
- All 4-H'ers participating in the Scott County Free Fair are asked to participate in the National Anthem and Flag Salute Ceremony at the beginning of the Grand Drive.

~~~~~

**CATTLE**  
**MARKET STEERS**

**Fitting & Grooming for All Cattle Classes:**  
**Beef is a 'no fit' show. 'No Fit' defined as using NO adhesives, glue, paint or coloring products. Washing, clipping and using sheens, oils, and foams are permitted.**

Read: "Rules for all Livestock"

Additional Rules:

1. The classification for judging market beef will be based upon weights. The animals in each breed will be divided by weights so as to make two or more uniform classes (if numbers are sufficient to justify this division) Entry should be made by breed only.
2. All steers must be born after January 1 of the previous year.
3. First and second prize winners are eligible to compete for breed champion.
4. Market steers weighing less than 1000 pounds will be eligible for the premium sale. But they will not be eligible to sell at floor price, and it will be the responsibility of the exhibitor to market their steer. Steers weighing over 1425 pounds will sell at the 1425pound weight. Miniature breed project animals will sell at their determined market weight per beef superintendents. (Minimum and maximum weights will apply to the premium sale only. All bonafide 4-H projects will be allowed to show.)
5. All market and breeding animals, with the exception of registered breeding heifers, MUST be tagged in by the county tagging date with an official KS 4-H livestock tag and must be shown with tag in ear". Registration papers on breeding heifers must be turned in to the 4-H Office by the county fair entry deadline.
6. All beef animals, except bucket calves, must tie out at night.
7. Superintendents reserve the right to excuse all 4-H and Open animal exhibits deemed unhealthy

Class No.

6400. Market steer

**MARKET HEIFERS**

Read: Rules for all Livestock, additional rules:

1. Heifers will be fitted and shown in a special class for market heifers (all breeds will be shown together – classes will be divided by weight only).
2. Market Heifers weighing less than 1,000 pounds will be eligible for the premium sale. But they will not be eligible to sell at floor price, and it will be the responsibility of the exhibitor to market their heifer.

Heifers weighing over 1375 pounds will sell at the 1375 pound weight. Miniature breed project animals will sell at their determined market weight per beef superintendents. (Minimum and maximum weights will apply to the premium sale only. All bonafide 4-H projects will be allowed to show.)

3. 4-H members will be limited to one market beef animal in the sale (either steer or heifer).
4. Market heifer champion will compete for Champion Market Beef.
5. Heifers shown in the market heifer classes cannot be shown in the breeding classes at the fair.
6. All market and breeding animals, with the exception of registered breeding heifers, **MUST** be tagged in by the county tagging date with an official KS 4-H livestock tag and must be shown with tag in ear". Registration papers on breeding heifers must be turned in to the 4-H Office by the county fair entry deadline.
7. Superintendents reserve the right to excuse all 4-H and Open animal exhibits deemed unhealthy

Class No.

6410. Market Heifer

### **BUCKET CALF**

Read: "Rules for all Livestock".

Additional rules:

1. Calves must have been born from Jan. 1-July 1, of the current year and are to be fed by the exhibitor. No nurse cows with calves are allowed.
2. 4-Her must be 7-12 years old.
3. Calves may be male or female, with all calves showing together in the same class. Calves must check in on Monday and stay through release time.
4. 4-H members may show only one bucket calf in this class.
5. Placings will be made primarily on the basis of the interview with the exhibitor, showmanship & presentation (clean & brushed).
6. Bucket calves cannot show in regular beef showmanship class but will show in their own showmanship class.
7. Superintendents reserve the right to excuse all 4-H and Open animal exhibits deemed unhealthy

6475. Bucket Calf

6476. Bucket Calf Showmanship

### **2<sup>nd</sup> YEAR BUCKET CALF**

1. Calf must have been exhibited in the previous year Scott Co. Free Fair by the same exhibitor as current year.
2. 2<sup>nd</sup> year bucket calves must have an official 4-H ear tag.
3. There will be a special class for 2<sup>nd</sup> year bucket calves.
4. This is a market class, steers and heifers will be exhibited together.
5. The champion 2<sup>nd</sup> year bucket calf will be eligible to compete for overall champion Market beef in the Grand Drive
6. 2<sup>nd</sup> year bucket calves are eligible for the Scott County Premium Sale provided all weight requirements are met (see market beef section). Only 1 market animal per exhibitor is allowed in the sale.
7. 2<sup>nd</sup> year bucket calves are eligible for showmanship, competing in the appropriate age group of beef showman.
8. All market and breeding animals, with the exception of registered breeding heifers, **MUST** be tagged in by the county tagging date with an official KS 4-H livestock tag and must be shown with tag in ear". Registration papers on breeding heifers must be turned in to the 4-H Office by the county fair entry deadline.
9. Superintendents reserve the right to excuse all 4-H and Open animal exhibits deemed unhealthy

6476. 2<sup>nd</sup> Year Bucket Calf

### **4-H BEEF BREEDING HEIFERS**

1. Must be registered in the sole name of the 4-H member to show in breed classes.
2. Non-registered breeding heifers will show as commercial. Birth date must be provided.
3. Breeding heifers must be born Sept 2023 or after.
4. Breeding heifers will be shown by breed and age.
5. Classes will be broken at the discretion of the superintendents.
6. Breed champions including commercial will be eligible to show for Supreme Champion Breeding Heifer.
7. Entry should be made by breed and date of birth.
8. Registered heifers are not required to have an official 4-H tag. Commercial heifers must have official 4-H tag.
9. All market and breeding animals, with the exception of registered breeding heifers, **MUST** be tagged in by the county tagging date with an official KS 4-H livestock tag and must be shown with tag in ear. Registration papers on breeding heifers must be turned in to the 4-H Office by the county fair entry deadline.
10. Superintendents reserve the right to excuse all 4-H and Open animal exhibits deemed unhealthy

6415. Registered Breeding Heifer

6416. Commercial Breeding Heifer

### **SHOWMANSHIP**

All exhibitors of 4-H Cattle division are eligible to compete.

6450. Showmanship

### **BEEF CLUB EXHIBIT**

6451. Club Group of three Market Steers or Market Heifers (limit 2 groups per club)

### **COW CALF PAIRS**

Read "Rules for all animals"

Additional Rules:

1. Cow must have been previously exhibited as a 4-H/FFA project by the exhibitor.
2. Calf must be the latest natural calf and not over 7 months of age.
3. Both must be shown on halter.
4. Cow cannot be over 5 years of age
5. Any breed or crossbreed
6. All market and breeding animals, with the exception of registered breeding heifers, **MUST** be tagged in by the county tagging date with an official KS 4-H livestock tag and must be shown with tag in ear. Registration papers on breeding heifers must be turned in to the 4-H Office by the county fair entry deadline.
7. Superintendents reserve the right to excuse all 4-H and Open animal exhibits deemed unhealthy

6452. Cow/Calf Pair

## MEAT GOATS

Read: "Rules for all Livestock".

Additional Rules:

1. Identification: all market goats must be tagged with an official 4-H/FFA tag
2. Bracing WILL BE allowed however, goats must be shown with all four feet on the ground.
3. Exhibitors may use a collar, a collar with a short lead, or a halter when showing.
4. Medium/3mm or smaller pinch collars will be allowed.
5. Market goats must weigh minimum of 60 pounds; weighing over 110 pounds will sell at the 110 pound weight.
6. Does and wethers are allowed in the market show.
7. All market goats must be identified with an official USDA premise Scrapie ID tag. All goats will undergo a general health inspection before being unloaded on the grounds by the superintendent. Any goat may be required to undergo a second health inspection by a veterinarian at the superintendents' request.
8. **Shearing: All market goats must be 'slick shorn' prior to arrival to allow for superintendent inspection; with an equal amount of hair above the knee and hock before the show. A maximum of 0.4 (four tenths) inch of hair is permitted. Hair on the tail switch is permitted.**
9. Horns: wethers are suggested to be dehorned.
10. Grooming: artificial coloring, paint, adhesive will not be permitted for use on market goats during the entire show.
11. Physical abuse of any animal will not be tolerated and will be grounds for disqualification. The show superintendent has the right to interpret this rule.
12. All goats will undergo a general health inspection before being unloaded on the grounds by the superintendent. Any goat may be required to undergo a second health inspection by a veterinarian at the superintendents' request.
13. At the time of check in, ALL ewes and goats will be mouthed. Ewe lambs and market kids must have only baby teeth visible. Yearling ewes & does may be showing no more than two visible permanent incisors in wear. All market goats must have baby teeth in place with no visible signs of permanent teeth. The decision of the mouthier is final.
14. All market and breeding animals, with the exception of registered breeding heifers, MUST be tagged in by the county tagging date with an official KS 4-H livestock tag and must be shown with tag in ear. Registration papers on breeding heifers must be turned in to the 4-H Office by the county fair entry deadline.
15. 1<sup>st</sup> and 2<sup>nd</sup> place animals in each class will show for Grand and Reserve Champion goat.
16. Superintendents reserve the right to excuse all 4-H and Open animal exhibits deemed unhealthy

6487. Market wether/doe. Meat type or meat type cross

6490. Club group of 3 market goats (limit 2 groups per club)

## BREEDING DOE RULES

Read: Rules for all Animals.

Additional rules:

1. No registration papers are required.
2. The does class will be split by weight as necessary. All breeds and crossbreeds combined.
3. Does are to be shown clipped and blocked they do not have to be slick shorn
4. All does must be identified with an official USDA premise Scrapie ID tag. All goats will undergo a general health inspection before being unloaded on the grounds by the superintendent. Any goat may be required to undergo a second health inspection by a veterinarian at the superintendents' request.
5. All market and breeding animals, with the exception of registered breeding heifers, MUST be tagged in by the county tagging date with an official KS 4-H livestock tag and must be shown with tag in ear. Registration papers on breeding heifers must be turned in to the 4-H Office by the county fair entry deadline.

6. Doe kids shown as breeding does will not be allowed in premium sale.
7. Breeding does will not be allowed in the market show.
8. Superintendents reserve the right to excuse all 4-H and Open animal exhibits deemed unhealthy

6492. Breeding Doe

### **GOAT SHOWMANSHIP**

A showmanship contest for goat exhibitors will be held at the beginning of goat judging. Any exhibitor of goats may enter the showmanship class.

6491. Showmanship

### **HORSE**

Read: Rules for all Livestock; additional rules:

1. Pre-Entry is required; see schedule in front of the fair book. Cards can be picked up and returned to the Extension Office.
2. The age of horse is determined as of January 1, in the year in which it is born.
3. Stallions may be not shown except in weanling classes.
4. Each animal must be exhibited or ridden by the 4-H owner/lessee.
5. Halter horses will be judged to the standard for their breed.
6. The Kansas 4-H Horse Show Rule Book will be followed. In case of extreme heat, 4-Her's will be allowed to wear a short sleeve, button down or snap shirt with a collar in speed events.
7. Exhibitors are limited to one animal per class.
8. Every horse shown must have a Horse Identification Certificate. Horse ID papers will be checked.
9. All exhibits in the 4-H Horse Show must present proof of negative Coggins test within the last 12 months at check-in."
10. One horse may be shown by more than one member of a family in performance classes only, but horse can only be shown once in each class.
11. Novice classes are for riders with two years or less show experience. If entered in these classes, may not enter corresponding class. Novice classes are walk/trot classes. Novice riders can choose to do the novice classes or the loping classes.
12. Novice horse participants can compete for a high point champion. Only classes with 'Novice' in the name, will be included in the point calculation. Novice participants can participate in other events. However, if there is a 'novice' class offered, that would be the necessary class for entry. After winning High Point Champion, you cannot compete in Novice the next year.
13. 4-H Horse project death or injury clause for county fair participation. If a 4-H member's horse becomes disabled beyond use or dies after May 1 of the current year, the rules committee has the option of allowing the member to use another horse that has been properly identified with a Horse Identification Certificate. A Certificate of Death or Injury from a veterinarian will be required prior to a final rule.
14. The rules committee will consist of current adult horse project leaders from each club.
15. Judges decision is final.
16. Premiums: Purple/Blue-\$7.00, Red -\$5.00, White-\$4.00

**GELDING**

- 6500. Weanling & Yearling
- 6501. 2&3 yr olds
- 6502. 4-14 yrs
- 6503. 15 & older

**MARES**

- 6510. Weanling & Yearling
- 6511. 2&3 yr olds
- 6512. 4-14 yrs
- 6513. 15 & older

**PONIES (56" & under)**

- 6525. Any age

**4-H SHOWMANSHIP**

- 6530. Showmanship (7-9)
- 6531. Showmanship (10-13)
- 6532. Showmanship (14 & over)
- 6533. Novice Showmanship
- 6534. Horseless Horse Showmanship

**PERFORMANCE CLASSES**

- 6540. Hunter Under Saddle (all ages)
- 6541. Novice Hunter Under Saddle
- 6542. Hunt Seat Equitation
- 6543. Novice Hunt Seat Equitation
- 6544. Hunter Hack (all ages)
- 6545. Bareback 14-18
- 6546. Bareback 10-13
- 6547. Bareback 7-9
- 6548. Western Pleasure 14-18
- 6549. Western Pleasure 10-13
- 6550. Western Pleasure 7-9
- 6551. Ranch Horse Rail 14-18
- 6552. Ranch Horse Rail 10-13
- 6553. Ranch Horse Rail 7-9
- 6554. Novice Walk Trot 7-9
- 6555. Nov. Western Pleasure 10-13
- 6556. Horsemanship 14-18
- 6557. Horsemanship 10-13
- 6558. Horsemanship 7-9
- 6559. Novice Horsemanship
- 6560. Ranch Horse Pattern 14-18
- 6561. Ranch Horse Pattern 10-13
- 6562. Ranch Horse Pattern 7-9
- 6563. Reining 14-18
- 6564. Reining 10-13
- 6565. Reining 7-9
- 6566. Flag Race 14-18
- 6567. Flag Race 10-13
- 6568. Flag Race 7-9
- 6569. Barrel Racing 14-18
- 6570. Barrel Racing 10-13
- 6571. Barrel Racing 7-9
- 6572. Pole Bending 14-18
- 6573. Pole Bending 10-13
- 6574. Pole Bending 7-9
- 6575. Costume Class (all ages)\*
- 6576. Trail 14-18
- 6577. Trail 10-13
- 6578. Trail 7-9
- 6579. Novice Trail
- 6580. Ranch Horse Trail
- 6581. Ranch Horse Trail
- 6582. Ranch Horse Trail

**Horse Special Awards:**

Billy Allen Horse Feed will present each 4-H Horse Exhibitor with a bag of "Billy Allen Horse Feed". A certificate will be given to each 4-H member to show evidence that they exhibited at the Scott County 4-H Horse Show so they can pick up their bag of feed.



## POULTRY

Read: "Rules for all Animals".

Additional Rules:

1. Request for pen space must be made in the Extension Office.
2. All birds must be on grounds by 6 pm Tuesday. They will be released following the livestock auction on Friday.
3. Pullorum testing required every 3 years.
4. Cages will be furnished and must be cleaned up by exhibitor or premium will be forfeited. Exhibitor must provide bedding.
5. Exhibitors must be present for the show and should be prepared to hold their birds for the judge.
6. Two entries may be made per class.
7. Prizes: Blue \$5, Red \$4.50, White \$4

6590. Standard Breeds - large fowl, one young or old bird of either sex (judged on the Standard of Perfection)

6591. Crossbreeds & Other Breeds - large fowl, one young or old bird of either sex (judged on production qualities & condition of bird)

6592. Standard Breeds - Bantams, one young or old bird of either sex (judged on the Standard of Perfection)

6593. Crossbreeds & Other Breeds - Bantams, one young or old bird of either sex (judged on production qualities & condition of bird)

6594. Pen of Three Pullets

6595. Pen of Three Hens

6596. Market pen of three – 3 broilers or fryers of same breed

6597. Hen with chicks

6598. Gamebirds

6599. 1 Turkey, either sex

6600. 1 Duck, either sex

6601. 1 Goose, either sex

## **SHOWMANSHIP**

6610. Showmanship 12 yrs & under

6611. Showmanship 13 yrs. & over



## **RABBITS**

Read: "Rules for all Animals".

Additional Rules:

1. Exhibitor may enter as many as 6 entries. All 6 entries may be of the same class. All rabbits must be on grounds by 6 pm Tuesday. They will be released ahead of the livestock auction on Friday, 3 pm.
2. Judging will be done according to the ARBA guidelines, according to class. There will be a best of breed and best of opposite sex in each class.
3. Exhibits need to be purebreds (except meat pen).
4. Prizes: Blue \$5, Red \$4.50, White \$4
5. Superintendents reserve the right to excuse all 4-H and Open animal exhibits deemed unhealthy

6650. Doe

6651. Buck

6652. Showmanship

## SHEEP

Read: "Rules for all Animals".

Additional Rules:

1. Market lambs must be:

a. **Market lambs weighing less than 100 pounds will be eligible for the premium sale.** But they will not be eligible to sell at floor price, and it will be the responsibility of the exhibitor to market their lamb. Lambs weighing over 160 pounds will sell at the 160 pound weight. (Minimum and maximum weights will apply to the premium sale only. All bonafide 4-H projects will be allowed to show.)

b. Be free from testicle and castration scar tissue

c. Be wethers or ewe lambs.

d. All sheep will undergo a general health inspection before being unloaded on the grounds by the superintendent. Any goat may be required to undergo a second health inspection by a veterinarian at the superintendents' request.

e. At the time of check in, ALL ewes and goats will be mouthed. Ewe lambs and market kids must have only baby teeth visible. Yearling ewes & does may be showing no more than two visible permanent incisors in wear. All market lambs and kids must have their baby teeth and will be mouthed at check-in. The decision of the mouthier is final.

f. All sheep must be identified with an official USDA scrapie premises ID tag

2. All market and breeding animals, with the exception of registered breeding heifers, **MUST** be tagged in by the county tagging date with an official KS 4-H livestock tag and must be shown with tag in ear". Registration papers on breeding heifers must be turned in to the 4-H Office by the county fair entry deadline.

3. Any animal designated as a market animal will show only as a market animal. Any animal designated as a breeding animal will show only as a breeding animal.

4. All market lambs will be "slickshorn" prior to arriving on the fairgrounds for inspection.

5. Breeding ewes may be shown in the fleece.

6. Showing and Handling of Sheep: No exhibitor shall lift the front legs of their lamb from the ground by pulling the animal from the head and or neck. During the judge's inspection or handling, the feet of the animal are expected to be in contact with the ground.

7. Superintendents reserve the right to excuse all animal exhibits deemed unhealthy.

8. No scrapies tag = no KS tag

### **BREEDING CLASSES**

6660. Breeding class

### **MARKET LAMB CLASS**

6670. Market class - Class with discretion may be broken by weight and breed

6676. Club group of 3 market lambs

### **4-H SHOWMANSHIP**

All exhibitors of 4-H division market lambs or breeding ewes are eligible to compete.

6675. Showmanship (use 4-H age appropriate card)

## SWINE

Read: "Rules for all Animals".

Additional Rules:

1. Both gilts and barrows will show in market hog classes.
2. Hogs in the ring without a showman will not be judged.
3. Market hogs weighing less than 210 pounds will be eligible for the premium sale. But they will not be eligible to sell at floor price, and it will be the responsibility of the exhibitor to market their hog. Market hogs weighing over 295 pounds will sell at the 295 pound weight. (Minimum and maximum weights will apply to the premium sale only. All bonafide 4-H projects will be allowed to show.)  
**Minimum market weight for selling at floor price will be 230 pounds.**
4. All hogs must be declared, prior to the show, as either a market or breeding animal. Animals may not show as both.
5. Hogs weighing less than 210 pounds will show as prospect hogs.
6. All market and breeding animals, with the exception of registered breeding heifers, **MUST** be tagged in by the county tagging date with an official KS 4-H livestock tag and must be shown with tag in ear. Registration papers on breeding heifers must be turned in to the 4-H Office by the county fair entry deadline.
7. Entries are limited to two animals per class and a maximum of four animals per exhibitor.
8. Show order will be: Showmanship classes, Prospect, Breeding & Market
9. Superintendents reserve the right to excuse all 4-H and Open animal exhibits deemed unhealthy

### **MARKET HOGS**

6680. Market Hog

6685. Club group of 3 market hogs

### **BREEDING GILT**

6690. Breeding Gilt

### **4-H SHOWMANSHIP**

6695. Showmanship

## **ROUND ROBIN SHOWMANSHIP**

### **Friday of County Fair, 9am**

1. Round Robin qualifiers are those awarded Champion and Reserve Champion showman in each of the three age divisions, of the following 5 species: Horse, Cattle, Sheep, Swine and Goats.
2. No bucket calves.
3. Round Robin participants will be asked to commit themselves to the contest within 30mins upon the last species show completion, which is the goat show for the Scott County Free Fair.
4. Youth qualifying in multiple species will be entered into Round Robin Showmanship in their declared species.
5. In case of illness or emergency, Round Robin Superintendents will keep a list of each species, each age division, 3-deep to have a designated substitute.
6. Each Round Robin qualifier must provide a showmanship animal for the show.
7. Superintendents have right to pull any needed animals.
8. Round Robin participants will meet on the bleachers of the livestock showring for orientation at 9am.
9. Round Robin groups are divided by species, with Senior 4-H'ers group leaders, who are responsible for leading the group in the contest rotation.
10. All participants will be identified by number only during the show. Numbers will be provided by the 4-H Agent and will be returned before the naming of the Round Robin Champions.
11. Timed judging – 15mins/species. Groups will begin with their qualifying species, then follow the rotation below to complete the contest. Bell or announcement to rotate will be made at the 15min mark. 3 minutes of travel time between group changes.
12. All participants will show all species with their species group.
13. In the event a species does not have the 6 required show animals, the qualifying group will be split in half, with each half completing showmanship.
14. Spectators: Spectators will only be allowed in the bleachers of the Show Ring areas, from here they will be able to observe participants in Round Robin. Communication between participants and spectators is not allowed and could result in disqualification of participants.
15. Results will be posted and may also be requested from the Round Robin Superintendents upon completion of the show.
16. Tie Breaker: At the beginning of the Round Robin Contest, all species will be put into a hat with the tie-breaking species for all three age divisions drawn. In the event of a tie, this species score will be dropped for those in tie. The member with the highest score after the drop will receive the higher overall placing with the member with the lower score receiving the lower overall placing.
17. Competition Set-Up:
  - a. Indoor Arena East End: Beef
  - b. Indoor Arena West End: Horse
  - c. Livestock Showring West End: Swine
  - d. Livestock Showring Middle: Goats
  - e. Livestock Showring East End: Sheep
18. Judge's orientation will be given before show begins.
19. Premiums: Grand Champion Showman \$10, Reserve Grand Champion Showman \$8 in each age division; all other participants premium \$5.

### **Show Rotation**

Horse Group: Horse, Cattle, Sheep, Goats, Swine

Cattle Group: Cattle, Sheep, Goats, Swine, Horse

Sheep Group: Sheep, Goats, Swine, Horse, Cattle

Goat Group: Goats, Swine, Horse, Cattle, Sheep

Swine Group: Swine, Horse, Cattle, Sheep, Goats

**BANNERS**

Superintendent.....

**RULES**

- 1. Each banner should illustrate a phase of 4-H work which is being practiced by youth in 4-H.
- 2. Banners are a two-dimensional display, depicting one idea.
- 3. Guidelines listed below:
  - a. Dimensions are to be 3x4 feet minimum or 4x5 maximum.
  - b. Banners must be hung on a rod or wood dowel with rope or hanging wire strong enough to support the banner. Attach an "S" hook for easier hanging with rope or wire.
  - c. Banners should be made of materials that permit the banner to be folded or rolled without damaging the display. Larger, detachable items are acceptable. If banner is not able to be folded or rolled, it will not be judged.
  - d. A label should be attached to the back of the banner (use waterproof ink) on lower corner (either side) giving name of club, county, and year.
  - e. Letters should be 2" in height
- 4. Premiums will be as follows: 1<sup>st</sup>-Blue-\$10.00, 2<sup>nd</sup>-Red-\$8.00; 3<sup>rd</sup>-White-\$6.00.

- 6900. 4-H Club Banner
- 6901. 4-H Member Banner

- 6902. 4-H Project (individual)
- 6903. 4-H Project (group)

**BOOTHS**

Superintendent.....

Booth space must be reserved in the Extension Office, prior to fair. **There is a \$20 fee to reserve the space.** The fee will only be refunded if clean up inspection of booth area is satisfactory. Booths are to be completed prior to judging and on display until fair exhibits are released. Awards will be made on the following basis:

- General Appearance and Attractiveness.....20%
- Interest and Originality.....20%
- Quality of Display Material.....20%
- Educational Value.....40%

Prizes: Blue-\$25.00, Red-\$20.00, White-\$15.00.

- 6910. 4-H Community Club Booth
- 6911. 4-H Project Booth (club or individual)

## **CLOTHING**

### ***Clothing Construction, Construction Revue and Buymanship Revue***

Superintendents..... Rachel Kropp & Lesley Meyer

#### **RULES**

1. Revue judging will be at the United Methodist Church. Construction judging will be held in the Wm. Carpenter 4-H Building. A schedule will be sent to all participants. All outfits will need to be pre-entered by deadline.

Judging is between 4-Her and the judge. Parents & leaders are encouraged to listen quietly to the evaluation. No other person can represent the 4-Her for the consultation judging. If a 4-Her is not available, their items will be judged at the end of the day.

2. Identification tags are required in all garments constructed and purchased; furnish your own hangers. Top, dresses, jackets, coats and vest must be on a hanger and pants, skirts must be pinned or clipped on to a hanger, not folded over

Securely attach the labels to the neck band, back of skirt belt or belt band. Label EACH piece.

Exhibitors can make their own label on a piece of cloth with a permanent or laundry type marker. Labels should be about 3"x2.5" in size and include exhibitor name, class number and county or district. Cloth pieces will be available for you in the office.

3. Construction outfits need 2 entry cards if participating in the Fashion Revue. One for the revue and one for the constructed consultation. Cards need to be filled out prior to arriving at check in.

4. All constructed garments modeled in Constructed Revue must be judged for construction.

5. Educational Exhibit – enter under ‘Posters, Notebooks & Mini Booths’

6. Recycled garment or article - a garment or article made from another, such as mittens, made from a sweater. Also includes mending and altering. Only what the member has done will be judged.

7. All entries are to be picked up according to schedule. Premiums will be forfeited for any fair exhibits left unless prior arrangements have been made with the Extension Office.

#### **CLOTHING CONSTRUCTION CLASSES**

There will be no limit on the numbers of exhibits per construction class.

6950. Sewing Box (Jrs only)

6952. Non-wearable

6951. Garment

6953. Educational Exhibit

#### **FASHION REVUE**

1. Read General Rules.

2. All exhibitors in fashion revue may not exceed FOUR entries total

(includes buymanship, constructed, knitted and crocheted entries.)

3. All Fashion Revue garments need to be taken home and returned on Monday to be exhibited.

4. Following State Fair guidelines: fashion revue will be done privately between

4-Her and judge only. For juniors – one person (mom, grandma or adult friend) will be allowed during judging.

5. Participants will need to provide a picture 3x5 or 4X6, no 8x10, wearing each

outfit and a written script the noon Monday prior to judging. Scripts should be 4-5 sentences, written exactly as you want it read during public revue. Include name, club, fabric, colors, patterns, where outfit will be worn, hobbies and other info about yourself.

6. Public review: you will be allowed to model all of your previously judged

outfits, maximum 4 in the order you select. Be dressed in your first outfit and ready for lineup by 6:50 pm in the hallway by the dressing room in the church. If you would like to practice, Baker Hall will be open at noon day of judging.

**CONSTRUCTED FASHION REVUE RULES:**

Non-wearable items cannot be modeled as themselves, but can be used as an accessory.

7000. Constructed Garment/Outfit Girls

7001. Constructed Garment/Outfit Boys

**BUYMANSHIP FASHION REVUE RULES:**

1. In Buymanship the Fashion Revue and the construction consultation are combined. Model first, followed by construction consultation with those same judges on the care, quality and fit. No other consultation will take place.
2. No garments that are issued to the 4-Her can be worn such as a school or team uniform.
3. Boys and girls buymanship will be judged separately.

7030. Buymanship Garment/Outfit Girls

7031. Buymanship Garment/Outfit Boy

~~~~~

**CROPS**

Superintendents.....Rick Kahl

**RULES**

1. Crops must be grown by 4-H member this year.
2. Exhibits will be divided into dryland and irrigated.
3. Gummed labels are to be placed on outside of grain jars and one label in the grain.
4. Immature grain sorghums are not to be penalized because of immaturity.
5. 4-H members are encouraged to collect and store mature crops in the fall and exhibit the following year in classes 7208 through 7211 (mature crops can be exhibited only in the following year).

7200. Wheat (1 gallon) label as to variety

7209. Mature Sorghum (10 heads) - collected in previous year

7201. Barley (1 gallon) label as to variety

7210. Mature Corn (thrashed) - collected in previous year

7202. Grain Sorghum (10 heads)

7211. Mature Sorghum Grain (thrashed) - 1 gallon, collected in previous year

7203. Forage Sorghum (10 stalks)

7212. Soybeans - 2 plants

7204. Corn (10 stalks)

7213. Cotton bolls

7205. Sudan Grass (10 stalks)

7206. Rye (1 gallon)

7207. Alfalfa

7208. Mature Corn (10 ears) - collected in previous year

## ***ELECTRIC***

Superintendent.....Randy Rogers

### **RULES**

1. Consultation Judging: consult fair schedule for date & time. Judging is between 4-Her and judge. Parents may sit quietly and listen.
2. Pre-entry is required. Those who do not will go at end of day and premium will be lowered one placing.
3. Exhibits must be picked up during release time or premiums will be forfeited unless prior arrangements have been made with Extension Office.
4. Only those who have met the requirements of the electric project are eligible to exhibit in this division.
5. No exhibitor may enter more than one article in each class.
6. Articles should be cleaned before exhibiting if it has been used.
7. Exhibit should be able to be operated. If battery power required, batteries should be furnished.

7300. Motor application - original construction (ex: making motor portable, motor driven equipment, motor protector or other similar applications).

7301. Motor application - kit assembled construction (ex: toy electric motor and other factory-prepared kits of equipment ready for assembly).

7302. Lighting - original construction (ex: workbench light, test lamp, lamp conversion or other similar items).

7303. Lighting - kit assembled construction (ex: pin-up lamp, table lamp, etc.)

7304. Wiring- original construction (ex: wire size display, splices, extension cords, joints, etc.)

7305. Wiring - kit assembled construction (ex: factory pre-cut materials for some wiring display).

7306. Repair and restoration - (ex: repairing or restoring of household appliances, etc.

7307. Electronics - Original construction - Training and science assemblies (ex: simple assemblies of crystal radios, signal sets, intercom set, transistor circuitry, science units, static producing units, automatic switch controls, etc.)

7308. Electronics - Kit assembled construction - functional items (ex; amplifiers, testing equipment, oscilloscopes, sound equipment, signal systems, radios, hi-fi sets, etc.)

### **SENIOR only:**

7320. Heating - original construction (ex: heat lamp, brooders, pump house freeze protection methods, space heating in mild house, electric welder, water pipe freezing protection, infra-red heat lamp applications, etc.) 7321.. Heating- kit assembled construction (ex: home-heating display kits, electric welder, etc.)

7322. Cooling and ventilation - original construction (ex: home built fan-cooling unit for livestock, evaporative type cooling, fan applications, etc.)

7323. Arc welding - sample (ex: three-inch plates showing butt weld beads)

7324. Repair and restoration - ( ex: repairing or restoring of household appliances, etc.

7325. Electronics - original construction - Training and science assemblies (ex: simple assemblies of crystal radios, signal sets, intercom sets, transistor circuitry, science units, static producing units, automatic switch controls, etc.)

7326. Electronics - Kit assembled construction - functional items (ex: amplifiers, testing equipment, oscilloscopes, sound equipment, signal systems, radios, hi-fi sets, etc.)

## ENTOMOLOGY

Superintendent.....

### RULES

1. A 4-H member may choose to exhibit in the Collection or Educational class for each phase, or both except the Introductory phase.
2. All entries are to be placed in plexiglass covered, wooden boxes with outside measurements of 18x24x31/2 . See the specific phase for box and specimen number limitations.
3. Each exhibit is required to identify each box by placing an identification label bearing the exhibitor's name and county and the class. One label goes in the upper left corner of the box (inside) and the other on the back of the box (outside). Arrange specimens in the box so it can be displayed lengthwise.
4. Exhibition of the current year's collection is encouraged. However, each specimen should have a value in itself. The "rare find" shown in a beginning phase should have a place in the more advanced phases.
5. In Collection classes the number of order, specimens and families (families are required in intermediate and advance class) must be included on the exhibitor's box identification label.
6. For each collection class, two labels will be centered on the pin beneath each specimen. First (closest to the specimen) is the common name label and the second label is a date/locality label.)
7. Purpose of the project is to encourage identification of our Kansas insects. If there are "exotics" in the collection, they should be in a separate area, and designated as out-of-state specimens. No points are given for exotic specimens except as they may enhance the overall appearance of the collection.,
8. Educational classes are limited to one standard box and a maximum of 150 specimens. Title of the exhibit should be indicated inside of the box.
9. Purpose of the project is to learn more about the importance, life cycles, biology, ecology, diversity, etc. of insects and related Arthropods. Subject matter can be varied as the animals themselves.

7400. Introductory Collection - Display in one or two shoe boxes, pencil boxes, plastic storage boxes or one standard display box a minimum of 15 and a maximum of 30 species representing at least 6 orders. The boxes should be covered with a piece of cellophane wrap, clear plastic lid, or plexiglass taped across the top of the box or covering the box. Follow the general guidelines listed for Collections. (There is no Kansas State Fair class for this level. To be eligible for the state fair, members age 9 and older should enter the Beginning 1 through Advanced collection classes)

7401. Beginning I - Display in one standard box a minimum of 50 and maximum of 125 species representing at least 7 orders. Specimens are to be grouped according to order. Order labels should be pinned to the base of the box. Members can exhibit in this class a maximum of 3 years, or until they receive a purple ribbon in the Beginning phase at the Kansas State Fair; whichever comes first.

7402. Beginning II - Collection-Display in one standard box a minimum of 75 and maximum of 150 species representing at least 9 order. Follow instructions listed for all collections in items 1-7 in above class. Specimens should be grouped according to order. Order labels should be pinned to the base of the box. Members can exhibit in this class a maximum of 3 years, or until they receive a purple ribbon in the Beginning phase at the Kansas State Fair; whichever comes first.

7403. Intermediate - Display a minimum of 100 and a maximum of 300 species representing at least 10 orders. Two standard boxes can be used. All specimens should be grouped to order. In addition, family identification is required for all insects in any **two** of the following six orders: orders of Orthoptera, Hemiptera, Homoptera, Diptera, Coleoptera, and/or Hymenoptera. Observe that the number of families identified in these two orders must be recorded on the box identification labels. Families represent subdivision of order grouping, with family labels pinned to the bottom of the box to represent subdivisions of the appropriate order. Members can exhibit in this class a maximum of 3 years or until they receive a purple ribbon in this phase at the Kansas State Fair.

7404. Advanced - Display of a minimum of 150 and a maximum of 450 species representing at least 12 orders. Three standard boxes can be used. Group specimens according to order and family. This class is for members who have received a blue or purple in the Intermediate class in a previous year at the Kansas State Fair.

7405. Educational - Limited to one standard box and a maximum of 150 specimens and work performed during the current year. This class is for anyone enrolled in the Beginning, Intermediate, or Advanced class. Title of the exhibit should be indicated inside of box on identification label. Label should state which phase, such as Beginning, etc

7406. Ant Hill Display

### ***FIBER ARTS***

Superintendents..... Judy Jorgensen

Fiber Arts is defined as any method of creating a unique design with fiber, fabric or yarn. This may include: making fabric (such as weaving, crochet, knitting and needle point) or when existing fabric is changed into something quite different (such as quilting, embroidery or ethnic art).

### **RULES**

1. Consultation Judging: consult fair schedule for date & time. Judging is between 4-Her and judge. Parents may sit quietly and listen.
2. Pre-entry is required. Those who do not will go at end of day and premium will be lowered one placing.
3. Exhibits must be picked up during release time or premiums will be forfeited unless prior arrangements have been made with Extension Office.
4. A 4-Her must be enrolled in the Fiber Arts project category to exhibit.
5. When articles are normally worn as a pair are exhibited, both articles must be shown together. Fasten together securely with yarn.

6750. Crochet

6751. Knitting

6752. Needle Arts

a. embroidery and cross stitch

b. needlepoint

6753. Patchwork or Quilted article, it is acceptable practice for the exhibitor to create the patchwork or quilted article and have someone else quilt it.

6754. Other

## FOODS AND NUTRITION

Superintendents..... Sheri Scott, Millie Dearden & Kiesha Zimmerman

### RULES

1. Foods Judging is consultation. **The conference judging is between the 4-Her and the judge. Parents and leaders are encouraged to listen quietly.** Please arrive 15 minutes ahead of your scheduled time. **Pictures** will be taken of each of you with all of your food as you arrive and before you meet with the judge. The pictures will be on display throughout the fair. This takes the place of food being kept for display.

You must be currently enrolled in the foods project to exhibit and have attended the West Plains Extension food safety class. In the event we are running ahead of schedule, please be prepared to be called in early!! If you are late, you will not be allowed to step ahead of those who are already waiting – you will be worked in as time allows! During the judging, the judge will share a sample of your food product with you. This way you can taste, touch, etc., right along with the judge and you will have a better understanding of what she is telling you.

2. Mixes (even those with added ingredients) **MAY NOT BE USED!**

3. Exhibitor must pre-entered by the deadline. Exhibitor may only bring number of items pre-entered; limit of 8. Those who do not pre-enter or show up with more items then were pre-entered, will be judged at end of day as time allows and ribbon will be lowered one placing.

4. May enter 2 items in a class but must be made from different recipes. Single serving items #7500-7505 such as muffins, cookies, etc. need to be entered with 3 on plate. Class 7505-7511 must be whole & uncut.

**5. Items not displayed on or in a WHITE disposable container WILL BE DISQUALIFIED. Disposable is considered foil, paper, Styrofoam, or cardboard. NO GLASS, PLASTIC or METAL. The only exception being the Gift baskets and Decorated Not Tasted class.**

6. Sugar Rule for frosting not for county fair but mandatory for state fair.

For food safety purposes, any entries with frostings and fillings must calculate the amount of sugar in the frosting/filling recipe only. Calculation must be attached to entry, or the placing will be lowered one ribbon when judged. Frosting and fillings need to contain more than 65% sugar for safety. Examples on how to calculate this percentage are included in the publication located at:

<https://bookstore.ksre.ksu.edu/pubs/MF3544.pdf>

7. **NO Perishable Foods** – this includes any part of the item that requires refrigeration of any kind. If in doubt about an ingredient or if it is perishable...ask!

8. No Alcohol may be used, no matter how it is used in the recipe.

9. Food Gift Package. No alcoholic beverages will be accepted. A food gift package must contain at least 3 different items (prepared for human consumption), made by the 4-Her, in a suitable container no larger than 18"x18"x18" (does not have to be disposable). All containers must be with-in the 18"x18"x18" rule including any flaps or lids that may be open for view. If containers are not with-in these dimensions, they will not be awarded Champion and will not be eligible for State Fair. Prepared food items must have recipes attached with the entry. Additional homemade food items beyond the 3 minimum or purchased items may also be included in the gift basket. Include a card that answers these questions: a) what is the intended use; b) what food safety precautions were taken during and after preparation. This entry count as a non-perishable food product, not as an educational exhibit. Home canned foods must follow Food Preservation rules. Canning jars should not be used for baking per manufacturer's instructions. All *Food Gift Packages* must stay for display throughout the fair. The food gift package exhibit is not eligible for the champion auction. This class is judged separately from the other foods.

10. A decorated food item may be real food or decorated Styrofoam. 'Decorated class – not tasted' are not eligible Champion Auction. This class is judged separately from the other foods. Not eligible State Fair.

11. Exhibitors need to arrive at least 15 minutes prior to scheduled judging time. Before an exhibitor can be judged they must be checked in, have cards and labels checked, attach a sell or keep sticker to each item and have their picture taken. **Name must be attached to the bottom of each item.**

12. Recipes must accompany each entry; if not the item will be lowered one placing.
13. The kitchen in the Wm Carpenter 4-H Building is available for last minute preparation. If you use the kitchen be sure to clean up after yourself. Food prepared ahead of time and frozen must be completely thawed before you bring it to be judged.
14. The 3 age division champion food items will be auctioned on Friday evening at the Livestock Auction. Only champion may sell. If champion unable to sell, reserve will NOT be bumped up. Exhibitor will be charged \$40 to support the buyers meal at the auction and the buyers steak dinner. Must be present to participate at sale. Please contact the Food Superintendents if you have any questions.
15. Items not in the bake sale will need to be picked up 30 minutes after the last scheduled judging. Any items left after 5 pm on Monday will be given away, or thrown away.
16. Educational Exhibits and Posters will be judged on Tuesday of the Fair.
17. State Fair – exhibit must qualify and must meet their guidelines.
18. **All entries are to be picked up during posted release time.** Premiums will be forfeited for any fair exhibits that are not picked up, unless prior arrangements have been made with the Extension Office.

**A free will donation bake sale will be held in conjunction with the 4-H Foods judging on Monday, July 20, beginning around 10am at the Wm Carpenter 4-H Building. Each 4-Her is asked to contribute a minimum of one item to the sale. The sale will go to approximately 3 pm or until sold out. All proceeds will benefit the Scott County 4-H Council.**

- |                               |  |
|-------------------------------|--|
| 7500. 3 cookies               | 7511. pie  |
| 7501. 3 brownies/ bar cookies | 7512. candy  |
| 7502. 3 biscuits              | 7513. flop – not part of pre-entry count –<br>limit of 2 entries |
| 7503. 3 rolls                 | 7514. Food Gift Package  |
| 7504. 3 muffins               | 7515. Decorated Food Item  |
| 7505. 3 cupcakes              | 7516. Decorative Class – not tasted                              |
| 7506. quick bread             | 7517. Other – granola, trail mix                                 |
| 7507. yeast bread             | 7518. Educational Exhibit/Poster                                 |
| 7508. specialty bread         | 7519. Table Setting (see<br>special contest flyer)               |
| 7509. coffee cake             |  |
| 7510. cake                    |  |

***4-Her's....  
Don't Forget to enter the Tablescape Contest &  
Open Class – Decorated Cookie***

## Tablescapes Contest ~ 4-H & Open Class

Entries to be set up Tuesday, July 21, 9-10am.  
Wm. Carpenter 4-H Building, in the Foods division.

1. 4-H entrants must be enrolled in the Foods & Nutrition project, other 4-H'ers may enter in open class. Pre-registration by July 10<sup>th</sup> for the contest is required. Only one place setting per person is allowed
2. ***You will have up to 30 minutes to set up your display.***
3. You will not be judged while setting up your display.
4. Each setting will have 24 x 30 inches to work within. The table area will be marked. Practice at home to be sure you don't exceed your space. Centerpieces are acceptable if appropriate.
5. Plan a well-balanced menu that you would prepare. Menu should be appropriate for your skill level. Type or print menu on a 5 x 8 card or paper. Indicate your theme and your name on the card. You will also need to fill out an age appropriate entry card for your display
6. We suggest you label everything with your name. Valuable or sentimental items should not be included in the displays. We will not be responsible for broken or lost items.
7. Complete construction of table setting must be done at fair **by the 4H member or exhibitor**. Only exhibitors will be allowed in contest area.
8. Ribbons will be given should they merit. 4-H are not eligible for over-all grand prize for Foods and Nutrition.
9. No alcoholic beverages in the menu or objectionable themes will be allowed and are subject to disqualification by choice of superintendents or judge.

### ***FOOD PRESERVATION***

1. Exhibits must have been preserved since the member's previous year's country fair.
2. Recommended method of processing must be used. Ask if you have questions.
3. No Alcohol may be used in any way.
4. Members are allowed 2 entries in this division but only 1 per class.
5. Each exhibit must have the complete recipe and instructions attached with the entry card, or it will be lowered one ribbon placing. Recipes must include exhibitor name, recipe source, date of publication, and altitude or residence.
6. Recipe must be an approved recipe from one of these sources. Cite your source. Jarden/Ball or So Easy to Preserve by University of Georgia (National Center for Home Food Preservation) or USDA
7. Exhibits must be sealed in clean, clear standard canning jars. Do not use colored jars. Do not add fancy padded lids, fabric over wraps or cozies as they interfere with the judging process. No fancy packs unless recipe state to do so (ex pickled asparagus) Jars must be sealed when entered. Jelly must be in half pint or pint jar. All other products must be in pint or quart jars. Note: There are 12 oz and 24 oz canning jars available and may be used. Use pint jar canning process recommendations for 12 oz jars. Use quart jar process recommendations for 24 oz jars.
8. Each jar exhibited must be labeled. The label must not cover brand name or jar. The label must give: Class No. Product, Altitude of Residence, Canning Method (water bath, weighted gauge or dial gauge pressure method), Process Time, Pressure (psi), date processed including month and year, Name and county/district. Templates to make adhesive labels can be found at: [www.kansas4h.org/p.aspx?tabid=46](http://www.kansas4h.org/p.aspx?tabid=46)
9. Jars will not be opened.

7610. Sweet Spreads

7611. Fruits, Juices, Fruit mixtures

7612. Low Acid Vegetables

7613. Pickles and Relishes

7614. Tomatoes/Tomato products, juice and salsas

7615. Meats

7616. Dried Foods - two kinds of dried foods, to be in a small jar, clear plastic bag, or other "see through" container. Suggested amount: 1/3 to 1/2 cup, or three or four pieces per exhibit

## **GEOLOGY**

Superintendent.....

**For detailed rules:** <http://www.kansas4-h.org/events-activities/fairs/kansas-state-fair/docs/4H%20KSFairbook%202017%20FINAL.docx>

### **RULES**

1. Consultation Judging: consult fair schedule for date & time. Judging is between 4-Her and judge. Parents may sit quietly and listen.
2. Pre-entry is required. Those who do not will go at end of day and premium will be lowered one placing.
3. Exhibits must be picked up during release time or premiums will be forfeited unless prior arrangements have been made with Extension Office.
4. A 4-Her must be enrolled in the Geology project category to exhibit.
  5. The exhibit box should be 18"x24"x 3 ½ ". Plexiglass covers are required. Boxes with glass covers will not be accepted. All specimens are to be arranged across the narrow (18") dimension of the exhibit box, making the exhibit 18" across the top and 24" deep exactly. If a box has a sliding plexiglass cover, it must be removable from the top. Screws, locks or other devices that would prevent judges from removing the cover should not be used. Lapidary: box should be appropriate for display but not exceed 18"x24"x 3 ½ "
6. Each exhibitor is required to identify each display box by placing identification label bearing name, county and number of specimens in the upper left hand corner of the plexiglass cover (inside), and by attaching a label with the same information on the lower right corner of the box (outside). This label is to also indicate the class number.
7. Exhibitor may enter in both geology and lapidary classes.
8. Geology specimens should be labeled with the number of specimen, collected, specimen name or description, and locality (county) where collected.
9. Specimens should be mounted in the box by the proper groups—rocks, minerals, fossils. Fossils must be identified to the Phylum, Class and Genus level. See link above.
10. For geology all specimens must be collected (not purchased) from locations in Kansas, with the exception of Tri-State Mining Area specimens collected from these three adjacent counties: Ottawa Co OK; Newton & Jasper Counties, MO.
  7650. Display at least 15 rocks, minerals, and fossils collected during the current 4-H year. Limited to one box per exhibitor
  7651. Display at least 30 different rocks, minerals, or fossils, at least 5 of each. 15 must be collected during the current 4-H year.
  7652. Display at least 45 different rocks, minerals, or fossils, 5 of each. 15 must be collected during the current 4-H year. Exhibit limited to two exhibit boxes.
  7653. Display at least 60 different rocks, minerals, or fossils, at least five of each. 15 must be collected during the current 4-H year. Exhibit limited to two exhibit boxes.
  7654. Geology exhibit relating to everyday living; or to a mineral test, a rock formation, geological history, species of a fossil, forms of one mineral, a variation of one kind or rock, archaeological artifacts, or Indian artifacts. Exhibit limited to 4 feet of table space.
  7655. Mineralogy. Display a minimum of 15 minerals specimens collected in Kansas, at least 5 of which have been collected during the current 4-H year.
  7656. Lapidary. See link above

## **HOME ENVIRONMENT**

Superintendent.....

### **RULES**

1. Article may have been used, but if so, shall be carefully laundered or cleaned before being exhibited.
2. Only articles to be judged may be included in the exhibit.
3. Single Exhibit Division- 3 entries allowed in each class. Group Exhibit Division - 1 entry allowed.
4. Prizes: Blue-\$10.00; Red-\$8.00; White-\$6.00.

**INTERIOR DESIGN FOCUS:** Interior Designers have a capacity to influence the way we feel when we inhabit a space. In some instances, this impact can be felt emotionally and physically, in other words, it can affect our mood. Tools such as color, light, texture and pattern can all be used to convey or stimulate such a response to a space.

Classes:

**7670. – Interior Room Presentation Board.** Select one room within your home or imaginary/future home (bedroom, bathroom, kitchen, etc.) to design. Create a basic floor plan showing wall footprint including any furniture, fixture and/or cabinet layout. Include any other illustrations, drawings or photographs to help support your design. Also include material/finish samples (wall treatments, floor covering, paint samples, etc.) Label drawings, material finishes and any additional information so the audience understands their intention. All finishes should be attached to the presentation board along with budget information and design intent. To explain your design intent, write a brief description to be included on the design board. (no more than one page 8.5” x 11”). Presentation boards must be on foam core or a standard tri-fold display. Presentation board should be cut to size to fit all drawings, finish materials, images and written material so it’s easily viewed without being oversized. Workmanship, design layout and neatness should be taken into consideration when completing the presentation board.

**7671 – Two Collages on Presentation Board.** In this project, develop two imaginary interior rooms. Each room should start with identical dimensions and features (doors, windows, etc.) The function of the room can be up to you (bedroom, coffee shop, art studio, etc.) but should be the same for both rooms. For each room, use collage to create a feeling or mood for the occupants of the space. The mood created for one space should be the opposite or contrast to the second space. Choose a pair of contrasting words from the list provided in the pilot project to get started. Pilot project materials are located on the Kansas 4-H website under “projects” and “Interior Design & Architecture”. Each collage must be on its own page. Maximum page size is 11” x 17”; can use smaller dimensions if needed. Collages should utilize layers to convey a space that includes a background, midground and foreground. Once these are established, add as many additional layers as needed. Use print materials from magazines, colored or scrapbook paper, the internet, or other design materials to find furniture, lighting fixtures, textures and other elements to complete each collage. Don’t worry too much about the functionality of the space, but focus on materials and colors to create the mood of the space. For each collage, write a brief description of your design intent. (one to three paragraphs total). Additionally, you may include research, inspiration imagery or any additional drawings that helped you design your space. Adhere both collages and design intent on a foamcore presentation board. Label each collage with the descriptive words you selected from the list. Foamcore presentation board should be cut to size to fit all collages, images and written material so it’s easily viewed without being oversized. Workmanship, design layout and neatness, and design strategy should be taken into consideration when completing your presentation board.

**7672 – Two Diorama Models.** Similar to class 4401, 4-H Members will construct two dioramas, one for each space demonstrating contrasting moods. Each diorama will be designed within similar sized boxes. Boxes should be large enough to be easily viewed but no larger than 12” length x 10” height x 8” depth. Both rooms being depicted need to be the same size. Manipulation to the box is allowed (cutting openings such as windows, etc.). Dioramas should utilize layers to convey a space which includes a

background, midground and foreground. Use print materials from magazines, scrapbook paper, colored paper, the internet or other design materials to find items such as floor, ceiling or wall coverings, furniture, lighting fixtures, textures and other elements to complete each room or diorama. Elements will need to be cut out and adhered to a rigid material such as foamcore board or cardboard and securely placed inside the box to establish each background, midground and foreground to reflect the design of the room. Don't worry too much about the function of the space, focus on materials and colors to create the mood of the space. Use openings in your container to experiment with the effect of light in your space. Dioramas should not contain purchased toy figures, miniature furniture/cabinets, or moveable parts, but may include securely adhered 3-dimensional elements of the project member's own making. Elements should be adhered to materials easily found at home. For example: magazine photos, cardstock, plastic, cardboard, chipboard or other material to depict design finishes/elements within the diorama. Include a small, foamcore presentation board with the set of dioramas that includes design intent for each diorama and any research or inspiration imagery used to complete the dioramas. Workmanship, design layout and neatness, and design strategy should be taken into consideration when completing your dioramas.

**ARCHITECTURE FOCUS:** Architects plan, design and oversee the construction of buildings and other structures beginning with concept development to the final construction phase of projects. It's also important that they ensure the final product is safe and functional. Architects balance artistic creativity with sound building techniques while also considering how the built environment impacts people's emotions and lifestyle.

Classes:

7673 – Marble Maze or Enclosure. Create a space in which a marble will move through a sequence of rooms, enclosures or spaces. Use different types of elements and materials to enclose your spaces or guide the marble. Consider the size of the marble and how you want the space to feel – big and open or small and enclosed. Pay close attention to the sizes of architectural elements relative to the size of the marble. To begin, identify a clear goal for the marble maze or enclosure. Use the glossary in the pilot project materials (located at [www.Kansas4H.org](http://www.Kansas4H.org) under projects, then Interior

Design & Architecture) for design vocabulary to help support the goal. To construct the marble maze or enclosure, use household materials found around the home to create the structure. (cardboard, chipboard, construction paper, paper towel or toilet paper tubes, etc.) Materials don't have to be boring, but they should be functional. Don't be afraid to get creative with your construction materials when thinking of your overall goal and presentation. No minimum size requirements for this project, but the base of the structure should be no larger than 18" x 24" and 12" in height. In addition to your enclosure/maze, you may also present a small presentation board with illustrations/drawings to help the audience understand the path of travel for the marble, or the rules for which you designed. Presentation board can be made from foamcore or a small tri-fold display. Adhere illustrations, photos or drawings to the board with any other information useful to the viewer including design intent and goals you set for the marble maze/enclosure. Write or type a brief description of your design intent (1-3 paragraphs total) to be included on the presentation board. Workmanship, design layout and neatness, and design strategy should be taken into consideration when completing your enclosure.

7674 – Marble Maze Presentation Board Only. Design board should be foamcore or tri-fold display with below items attached: Include drawings of your marble enclosure/maze design; (examples include floor plan, section, elevations, etc.) In addition to your base drawings, include any illustrations/drawings to help your audience understand the path of travel for the marble. You should also include quality photographs that show the sequence of the marble moving through the built design. Images may be annotated, meaning you can use notes to explain your thoughts/design intent, on the board. This sequence of photos should visually tell the story of your design. Write or type a brief description of your design intent (1-3 paragraphs in total) to be included on the presentation board. Workmanship, design layout and neatness, and design strategy should be taken into consideration when completing your design board.

## **HORTICULTURE**

Superintendent.....

### **RULES**

1. Exhibit only number specified
2. Exhibits must be been grown by exhibitor.
3. Exhibitor must be enrolled in Horticulture.
4. Garden exhibits will be judged on their freshness and values as a table product at the time of judging. Mature, wilted or over ripe vegetables will be penalized.

7700. Garden Flower, single stem annual  
7701. Garden Flower, single stem perennial  
7702. Flower arrangement

7703. House plants  
7704. Terrarium  
7705. Other

### **LARGE VEGETABLES**

(exhibit one each)

7720. Cabbage  
7721. Cantaloupe (muskmelons)  
7722. Honey Dew melon  
7723. Watermelon  
7724. Eggplant

7725. Pumpkin  
7726. Summer squash  
7727. Winter squash  
7728. Broccoli  
7729. Other

### **MEDIUM VEGETABLES**

(exhibit 3 each)

7740. Tomatoes  
7741. Cherry tomatoes  
7742. Potatoes  
7743. Onions  
7744. Okra  
7745. Rhubarb  
7746. Table beets  
7747. Carrots

7748. Peppers  
7749. Turnips  
7750. Sweet Corn (1 inch square window in shucks)  
7751. Cucumbers  
7752. Parsnips  
7753. Other

### **SMALL VEGETABLES**

(exhibit 8 each)

7770. Beans  
7771. Peas

7772. Radishes  
7773. Other

**GARDEN DISPLAY**

7780. Garden Display --each exhibitor in this class will be limited to four square feet of space. Exhibit consists of five different fresh vegetables. Canned vegetables are not acceptable. Only one variety of a specific vegetable may be exhibited. The numbers of the five vegetables to be exhibited are as follows:

**Large Vegetables  
One Each**

- Watermelon
- Squash
- Pumpkin
- Eggplant
- Cabbage
- Cantaloupe

**Medium Vegetables  
Three Each**

- Cucumbers
- Tomatoes
- Beets
- Onions
- Peppers
- Okra
- Parsnips
- Sweet Potatoes
- Carrots
- Irish Potatoes
- or similar size vegetable

\*\*\*If small, fresh vegetables, such as green beans, are used as one of the five different vegetables, five is suggested for a good display.



**PETS**  
*(Cat, Dog, Fish, Small Hand Pets)*

**SUPERINTENDENTS**

Cat, Fish, Hand Pets.....Stacy Rogers, DVM  
Dog.....Kelly Fisher

**CAT RULES**

1. Any 4-H member enrolled in the cat project may enter. Limit two entries per class.
2. All cats must be on a leash.
3. Rabies and distemper shots are mandatory for cats before showtime. Bring proof of vaccination.

- 7900. Cat
- 7901. Kittens (under 6 months)
- 7902. Decorated Crates

**FISH RULES**

1. Any 4-H member in Aquariums may enter.

- 7950. Aquarium
- 7951. Decorated Fish Bowl

**SMALL HAND PETS RULES**

1. Any 4-H member enrolled in Small Hand Pets may enter.

- 7960. Gerbils
- 7961. Hamster
- 7962. Guinea Pigs
- 7963. Exotic Class
- 7964. Ferrets
- 7965. Other

## **DOG RULES**

1. 4-H members must be enrolled and actively involved in the Scott County Dog project to compete in the 4-H classes. Members should take care of and train their own dog.
  - a. If a member is unable to own their own dog, they may borrow a dog and train it. Care of the dog must be managed by the 4-H member 75% of the time. Care consists of feeding, grooming, vaccinations, training, exercising, and kennel management.
  - b. If a dog has previously been trained and/or shown by someone other than the 4-H member, the dog and 4-H member must move up to the next level of obedience that has not been trained for or shown in by that particular dog. This rule would also apply to family members.
  - c. If any question arises as to whether a dog has been previously trained except by the current 4-H member, it will be addressed by the 4-H dog project leaders and will be decided by them as to what level would be most appropriate for the dog and 4-H member to fulfill their learning experience.
2. The age of the handler determines which 4-H Showmanship class he/she should be entered.
3. Each handler may enter one dog in showmanship. A handler may enter more than one dog in obedience provided that the dogs are entered in different obedience classes
4. Obedience classes and exercises are based on the Kansas 4-H Dog Show Rule Book.
5. The progress of the dog determines in which obedience class it should be entered. Entries may be made in a higher class, but can not regress past prior accomplishments.
6. A dog with an AKC obedience degree or similar obedience degree is disqualified from entering the class for which the degree was awarded if the certificate for the degree has been received.
7. Any breed or mixed breed of dog is eligible to compete. The dog must be owned or co-owned by the handler and his/her immediate family or cared for and trained by the 4-H member throughout the 4-H year.
8. To the knowledge of the handler, the dog must be free of communicable diseases. A rabies vaccination certificate, signed by a graduate, licensed, accredited veterinarian is required. Dogs should also have current vaccinations for distemper, leptospirosis, hepatitis, and parvovirus.
9. Dogs in season will not be allowed to show in either showmanship or obedience classes.
10. Absolutely NO abuse (hitting and/or kicking) will be allowed at training sessions, on show grounds or in the show ring. A pop on the muzzle will be allowed if a dog is showing aggression.
11. A dog that is overly aggressive or potentially dangerous to people or other dogs will be disqualified from the Dog Show.
12. A show lead is needed for showmanship. A choke chain or soft training collar and a six-foot lead of nylon or leather are required for obedience. A chain lead is not acceptable.
13. Any dog fouling the ring will automatically receive a white ribbon.
14. Baiting used as a training aid is allowed outside of the actual show ring, but is not allowed in the show ring.
15. State Fair: check for requirements
16. Judges decision is final. Any disagreements shall be typed in formal letter and presented to one of the 4-H Dog Club Advisory Board Members.
17. Prizes: Blue-\$8.00, Red-\$6.00, White-\$4.00.

## **SHOWMANSHIP**

Showmanship is a competition in which the 4-Hers are judged on their ability to handle a dog. The prime objective of the handler is to demonstrate his/her ability in showing the dog to its best advantage. The judging will emphasize:

7910. Showmanship

## **OBEDIENCE**

7920. Sub-novice A - First year dogs and first year handlers only. Dog on lead throughout competition.

7921. Sub-novice B - First year handlers with experienced dogs, first-year dogs with experienced handlers, handlers and dogs that have not received a score of 140 in sub-novice obedience or have not been shown in novice obedience.

- 7922. Sub-novice C – Handlers and/or dogs that have shown for more than 3 years and have not received a score of 140 under two different judges or have not been shown in novice obedience.
- 7923. Novice A - For exhibitors handling in Novice for the first time.
- 7924. Novice B - For handlers and dogs that have been shown in novice previously but have not received two qualifying scores.
- 7925. Graduate Novice - for exhibitors that have scored at least 170 points in Novice A or B
- 7926. Open A - For exhibitors and dogs that have qualified from Novice or Graduate Novice.
- 7927. Open B - For exhibitors and dogs that have qualified in Open A.
- 7928. Utility A - For exhibitors and dogs that have qualified in Open A or B.
- 7929. Utility B - For exhibitors and dogs that have qualified in Utility A.
- 7930. Agility Course

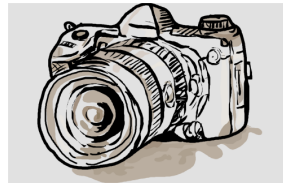

## **PHOTOGRAPHY**

Superintendent..... Stephanie Shapland, Jim Talbert,  
Gina Ramsey & Kristin Jessup

### **RULES**

1. Consultation judging will be held. See fair schedule for date and time. Consultation is between 4-Her and the judge. Parents & leaders may sit and listen quietly. Please arrive 15 minutes early and check-in.
2. Not lettering, including dates or names, is permitted on the photo. No underlays or borders are to be used. Sepia tones will be judged with the color division.
3. Entries must be the original work of the exhibitor and created as part of the current year’s photography project. Images that are fully or partially generated by artificial intelligence (AI) are **not permitted**. The use of AI-assisted editing tools is allowed for basic corrections only, such as exposure, color balance, cropping, sharpening, noise reduction, or removal of minor distractions. AI tools may **not** be used to add, replace, generate, or significantly alter subjects, backgrounds, or major elements of the image. AI-based cleanup or removal tools are permitted only if they do not alter the original subject of the image. Superintendents reserve the right to request the original, unedited camera file (RAW or original JPEG) to verify compliance with these rules.
4. A original photograph may only be entered ONCE. Entering the same photograph in multiple classes (e.g., color and black & white), using different edits, or in another division (e.g., Open Class) is NOT allowed.
5. Each exhibitor will be limited to TWO entries in each color class and TWO in each B&W class. No more than 80 entries per person.
6. In case of no competition in a class, the exhibit will be awarded the placing it merits.
7. All photos must be between 4”x6” and 3”x5” and printed on photo paper. Do not submit photos printed on plain paper.
- 8. Photos are to be mounted across the 8” dimension of an 8”x10” white studio mount mat board. Must be mounted with the top edge of the photo 1½“ below the top of the board. The photo must be equal distance from the two sides of the mat board (centered.) A permanent mount should be made using photographic adhesive. Photo mat boards are available for purchase at the Extension Office.**
9. Exhibitors are responsible for entering all exhibits, filling in and attaching exhibit cards which are available at the extension office. Staple left-hand portion of the exhibitor card to the bottom right-hand corner of the mounting board. **DO NOT COVER PHOTO WITH CARD.**

10. Photo definitions:

- a. Sky Scape: picture showing more than 2/3 of a sky. Examples: sunrise, sunset, clouds.
- b. Action: needs to show movement.
- c. Special Effects: something manipulated using filters, lenses, special lighting, or special settings available in your camera or computer; must be written on the back what was done to make effect adjustment; check with superintendent if unsure.
- d. Photojournalism- a photo that tells a story or is of local interest.
  - a. Ex: sporting events, annual community events, newsworthy events.
- e. Still life: inanimate object, arranged or found in nature, used as the subject of the photo.
- f. Misc: photos that do not fit in other categories (not your extras); must be approved by superintendent.

11. Special Awards for Composition: Rule of Thirds, Lighting, Natural Framing, Overall Ag Award, Depth of Field, and Leading Lines.

12. BEST OF SHOW AWARD: Awarded to the 4-H photographer with the highest point average for this year's fair, minimum of 10 photos.

13. Exhibits must be picked up according to fair schedule. Premiums will be forfeited for any exhibits not picked up, unless prior arrangements have been made with Extension Office.

- |                                |                        |
|--------------------------------|------------------------|
| 8000. Action                   |                        |
| 8001. Agriculture              | 8010. Landscape        |
| 8002. Animals                  | 8011. Patriotic        |
| 8003. Birds                    | 8012. Patterns         |
| 8004. Buildings/Architecture   | 8013. People           |
| 8005. Close up                 | 8014. Photo Journalism |
| 8006. Flowers                  | 8015. Reflections      |
| 8007. Holiday/Seasonal         | 8016. Sky Scape        |
| 8008. Insects                  | 8017. Special Effect   |
| 8009. Landmarks<br>& Monuments | 8018. Still Life       |



***POSTERS, MINI BOOTHS, & NOTEBOOKS***

Superintendent.....

This department is designed as an educational display for miscellaneous projects where no other exhibit is practical.

- 8500. Poster
- 8501. Mini Booth/Tri Board
- 8502. Notebook

## **SHOOTING SPORTS**

County Coordinators..... Amy Ricker and Brad Kerr

### **RULES**

1. 4-Her must be enrolled in the Shooting Sports project to compete.

2. Premiums for shoots:

1 <sup>st</sup>	2 <sup>nd</sup>	3 <sup>rd</sup>	4 <sup>th</sup>	5 <sup>th</sup>	6 <sup>th</sup>	7 <sup>th</sup>	8 <sup>th</sup>	9 <sup>th</sup>	10 <sup>th</sup> & up
\$4.00	\$3.50	\$3.50	\$3.00	\$3.00	\$2.50	\$2.50	\$2.00	\$2.00	\$2.00

8700. Pistol

8701. Shotgun

8702. Archery

8703. BB

---

## **SPACE TECH**

Superintendent.....Dale & Kristin Jessup

### **RULES**

1. Consultation Judging: consult fair schedule for date & time. Judging is between 4-Her and judge. Parents may sit quietly and listen.

2. Pre-entry is required. Those who do not will go at end of day and premium will be lowered one placing.

3. Exhibits must be picked up during release time or premiums will be forfeited unless prior arrangements have been made with Extension Office.

4. 4-Her must be enrolled in Space Tech to exhibit.

5. 4-H members must construct their own project.

6. Exhibitors will be permitted to enter two (2) entries in each category.

7. If you qualify and plan to take your Space Tech exhibit to the State Fair, make sure your exhibit fits into the State Fair guidelines.

8. Details rules available in the Extension Office.

#### **Astronomy**

9010. Telescope made from kit

9011. Telescope made from original design Computers

9012. Computer program

9013. Computer presentation

9014. Single Computer System

9015. Networked System

9016. Chip System

#### **Rocketry**

9023. Rocket from kit – unflown

9024. Rocket from kit – flown

9025. Rocket from original design (must be flown)

9026. Team Rocket (must be flown)

#### **UAS**

9027. UAS Original Design

9028. UAS Kit

#### **Robotics**

9017. Robot made from kit

9018. Robot made from original design

9019. Programable robot from kit

9020. Robot operated by remote control

9021. Junk Drawer Robotics

9022. Team Robotics

9029 - Miscellaneous

**STEM ARCHITECTURAL BLOCK CONSTRUCTION**

Superintendent.....

**RULES**

- 1. Consultation Judging: consult fair schedule for date & time. Judging is between 4-Her and judge. Parents may sit quietly and listen.
- 2. Pre-entry is required. Those who do not will go at end of day and premium will be lowered one placing.
- 3. Exhibits must be picked up during release time or premiums will be forfeited unless prior arrangements have been made with Extension Office.
- 4. 4-Her must be enrolled in Stem Architectural Block Construction (Legos).
- 5. 4-H members must construct their own project.
- 6. Exhibitors will be permitted to enter two (2) entries in each category.
- 7. Total exhibit dimensions may not exceed 2 feet high, by 2 feet wide, by 2 feet deep. Exhibit must be placed in a sturdy see through enclosure with a top, bottom and 4 sides. A clear tub turned upside down with the exhibit placed on the lid would be acceptable enclosure.
- 8. If you qualify and plan to take your exhibit to the State Fair, make sure your exhibit fits into the State Fair guidelines.

- 9050. Level 1 (1-3 years building experience)
- 9051. Level 2 (4-6 years building experience)
- 9052. Level 3 (7-9 years building experience)
- 9053. Level 4 (10 or more years building experience)



**VISUAL ARTS**

Superintendents..... Amanda Martinez

**RULES**

- 1. Consultation Judging: consult fair schedule for date & time. Judging is between 4-Her and judge. Parents may sit quietly and listen.
- 2. Pre-entry is required. Those who do not will go at end of day and premium will be lowered one placing.
- 3. Exhibits must be picked up during release time or premiums will be forfeited unless prior arrangements have been made with Extension Office.
- 4. A 4-Her must be enrolled in the Visual Arts project category to exhibit.
- 5. Arts and Crafts exhibits are not judged at the State Fair. Each county is allowed to take displays, the number depending on the county enrollment. If you qualify, you will be notified by the Extension Office.
- 6. This category is limited to a total of 20 entries but no more than 2 per class.

- 6700. Wall hanging
- 6701. Woodcrafts
- 6702. Decoupage
- 6703. Bead Work/Jewelry
- 6704. Glass (stained glass, glass etching)
- 6705. Metal work
- 6706. Sculpture
- 6707. Sketching, drawing and painting
- 6708. Carving
- 6709. Clay Pots
- 6710. Article from throw aways
- 6711. Leathercraft
- 6712. Ceramics
- 6713. Miscellaneous

**WOODWORKING**

Superintendent.....

**RULES**

**RULES**

- 1. Consultation Judging: consult fair schedule for date & time. Judging is between 4-Her and judge. Parents may sit quietly and listen.
- 2. Pre-entry is required. Those who do not will go at end of day and premium will be lowered one placing.
- 3. Exhibits must be picked up during release time or premiums will be forfeited unless prior arrangements have been made with Extension Office.
- 4. A 4-Her must be enrolled in the woodworking project category to exhibit.
- 5. Each exhibitor may enter three articles. All articles may be in the same class. Designate on entry if article is original or a kit construction. **THE PLAN FROM WHICH IT WAS CONSTRUCTED MUST BE WITH THE ARTICLE EXHIBITED.** Plan must be complete and accurate, either by scale drawing or fully dimensioned to the extent that a duplicate article could be built using the plan as a guide.
  - 2 In judging woodwork articles, consideration will be given to:
 

Usefulness	Choice of Wood
Design	Suitability & Quality of Finish
Workmanship	

- 9100. Woodwork article for farm or shop use
- 9101. Lawn Furniture
- 9102. Household Furniture
- 9103. Other woodwork articles not included in above classes (ex: bird houses, bird feeders, household equipment such as knife racks, bread boards, door stops, etc.)

- 9104. Piece of repaired and refinished furniture with brief explanation of work completion attached to exhibit. (This class is open to those who have met the requirements of either woodworking or home environment projects.)



**“NOT RESPONSIBLE FOR ACCIDENTS”**

**Livestock/Food Buyers at the  
Scott County Free Fair 2025**

American Implement	Holly Beaton, CPA
Bay Station Car Wash	HRC Feed Yards LLC
Beaton Inc., Aaron & Holly Beaton	John & Coleen Beaton
Beaver Creek Feeders	John Day
Beaver Ridge Ag	Kelly & Shawn Conine
Beef Belt Feeders	Kel's TLC
Billy Allen Horse Feed	Krisco Well Service
Brookover Cattle	Landon & Angie Frank
Bryce & Lisa Vance	Larry Palkowitsh
Chad & Suzanne Griffith	Marcy Farms
Charles & Shirley Griffith	Mayo Ridge Ranch
Chris Lawrence	Michael Trout Agency/State Farm
Clints Repair, Clint Gossman	Midwest PMS
Conine Livestock	Millie Dearden
D&E Cattle, Dominic & Erica Stephens	Miller Veterinary Clinic
Dare Farms	NuLife Market
Don & Sheri Scott	Pearson Angus
Dreiling Land & Cattle, Logan & Jordan Dreiling	Oakley Ag
Doug & Denise Dreiling	Scott Co-op Association
Fairleigh Corporation	Scott Pro
Fairleigh Feed Yard	Security State Bank
Fairleigh Ranch	Specialty Risk Insurance
First National Bank	Steven & Shari Ratzlaff
Flying W Ranch	TMC Feeders
Garden City Coop	WesKan Grain
Greg Glunz	Western State Bank
High Choice Feeders	Wilkins PT
Hineman Farms	